

Pin数	尺寸A	尺寸B
2	2.00	6.50
3	4.00	8.50
4	6.00	10.50
5	8.00	12.50
6	10.00	14.50
7	12.00	16.50
8	14.00	18.50
9	16.00	20.50
10	18.00	22.50
11	20.00	24.50
12	22.00	26.50

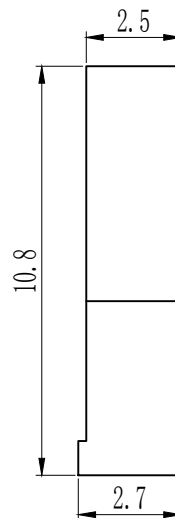
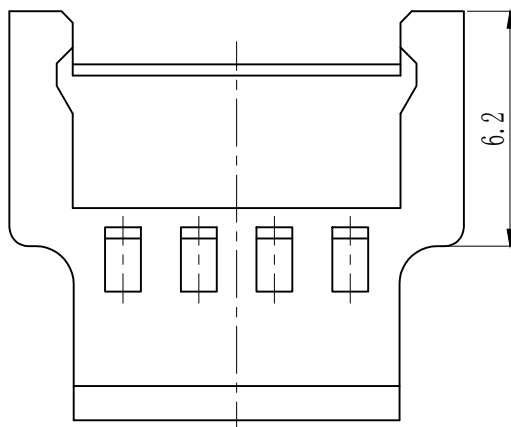
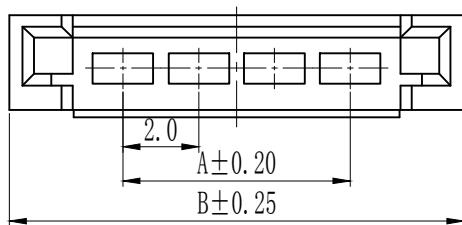

技术参数 SPECIFICATIONS

- ◆间距: 2.0 Pitch:2.0
- ◆适用线规: AWG#24-#28
Applicable Wire:AWG#24-#28
- ◆额定电压: AC, DC, 125V (有效值)
Voltage rating: AC, DC, 125V (rms)
- ◆额定电流: 2A, AC, DC (AWG#24)
Current rating: 2A, AC, DC (AWG#24)
- ◆耐压值: 500V AC/minute
Withstand voltage: 500V AC/minute
- ◆工作温度: -25°C~+85°C
Working Temp: -25°C~+85°C
- ◆绝缘电阻: ≥1000MΩ
Insulation resistance: ≥1000MΩ
- ◆接触电阻: ≤20mΩ
Contact resistance: ≤20mΩ

材料 MATERIAL

- ◆绝缘体: 尼龙66, UL94-V2
Insulator: Nylon66 UL94-V2

TOLERANCE: X. ±XXX .X ±0.20 .XX ±0.10 ANG.		<h2 style="margin: 0;">上海狮拓电子科技有限公司</h2>	签名 _____ 日期 _____ 审核 _____ 日期 _____	客户确认 <input type="checkbox"/> 承認 _____ 日期 _____ <input type="checkbox"/> 駁回 _____ 日期 _____	<h3 style="margin: 0;">51006-胶芯(母)</h3>
			THIRD ANGLE PROJECTION		