

A
B
C
D
E
F
G
H
I
J

Pin数	尺寸A	尺寸B
2	6.00	2.00
3	8.00	4.00
4	10.00	6.00
5	12.00	8.00
6	14.00	10.00
7	16.00	12.00
8	18.00	14.00
9	20.00	16.00
10	22.00	18.00
11	24.00	20.00
12	26.00	22.00
13	28.00	24.00
14	30.00	26.00
15	32.00	28.00
16	34.00	30.00
17	36.00	32.00
18	38.00	34.00
19	40.00	36.00
20	42.00	38.00
30	62.00	58.00

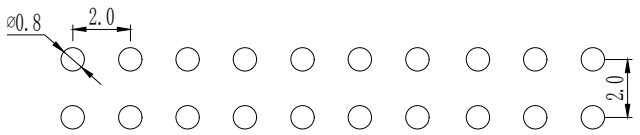
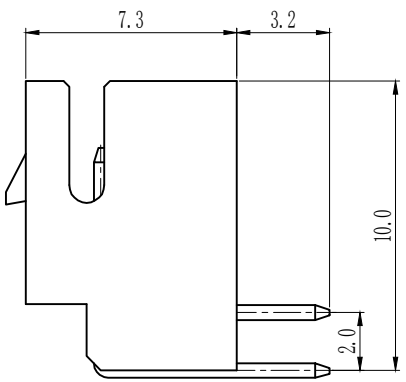
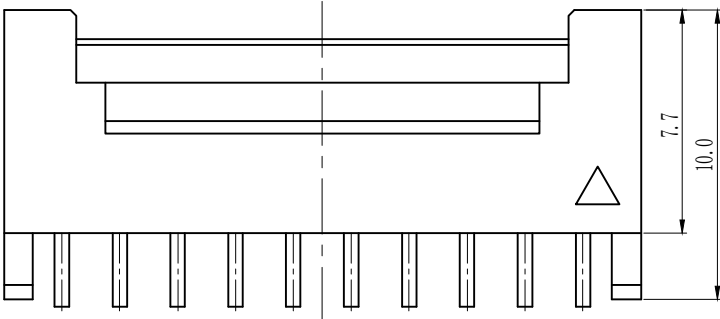
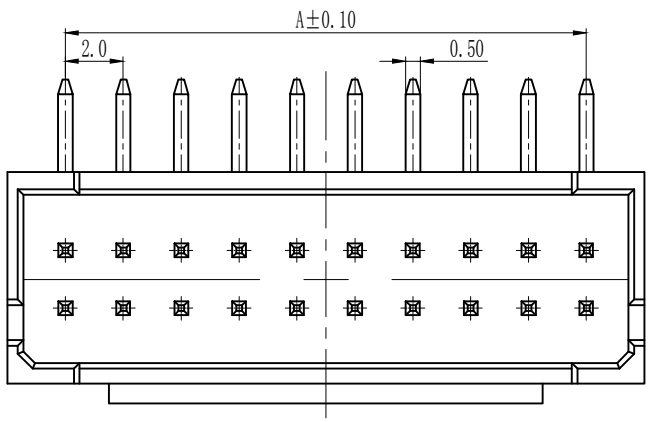

P. C. B LAYOUT

技术参数 SPECIFICATIONS

- ◆间距: 2.0 Pitch:2.0
- ◆适用线规: AWG#28-#32
Applicable Wire:AWG#28-#32
- ◆额定电压: AC,DC, 250V (有效值)
Voltage rating: AC,DC, 250V(rms)
- ◆额定电流: 3A, AC, DC (AWG#24)
Current rating:3A, AC, DC (AWG#24)
- ◆耐压值: 800V AC/minute
Withstand voltage:800V AC/minute
- ◆工作温度: -25℃~+85℃
Working Temp:-25℃~+85℃
- ◆绝缘电阻: ≥1000MΩ
Insulation resistance:≥1000MΩ
- ◆接触电阻: ≤30mΩ
Contact resistance:≤30mΩ

材料 MATERIAL

- ◆绝缘体: 尼龙46, UL94-V0
Insulator:Nylon46-V0
- ◆接触针: 黄铜
Contact PIN:Brass

TOLERANCE:
X. ±XXX
.X ±0.20
.XX ±0.10
ANG.

	上海狮拓电子科技有限公司
	产品名稱: _____ 产品料號: _____
THIRD ANGLE PROJECTION	

簽名 _____	客戶確認 <input type="checkbox"/> 承認 _____ 日期 _____ <input type="checkbox"/> 駁回 _____ 日期 _____
日期 _____	
審核 _____	
日期 _____	

PHSD-2×NAW