

Pin数	尺寸A	尺寸B
4	4.50	9.0
5	6.00	10.50
6	7.50	12.00
7	9.00	13.50
8	10.50	15.00
9	12.00	16.50
10	13.50	18.00
11	15.00	19.50
12	16.50	21.00
13	18.00	22.50
14	19.50	24.00
15	21.00	25.50
16	22.50	27.00
17	24.00	28.50
18	25.50	30.00
19	27.00	31.50
20	28.50	33.00
21	30.00	34.50
22	31.50	36.00
23	33.00	37.50
24	34.50	39.00
25	36.00	40.50
26	37.50	42.00
27	39.00	43.50

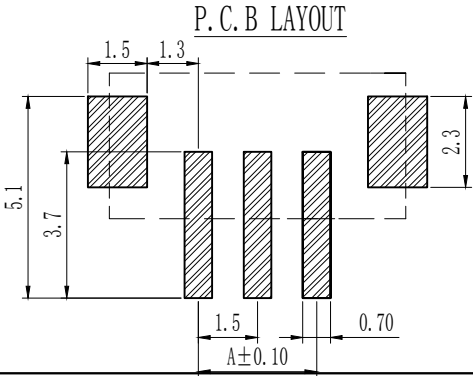
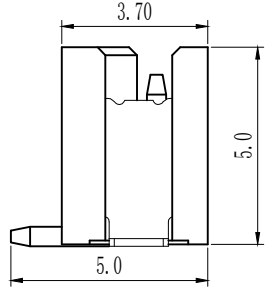
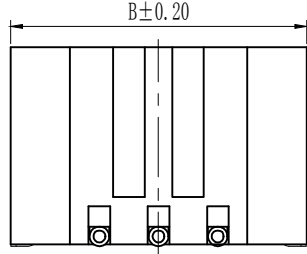
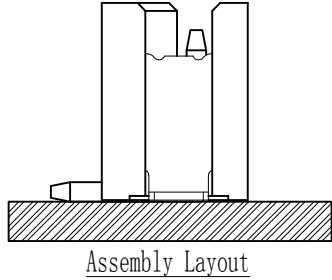
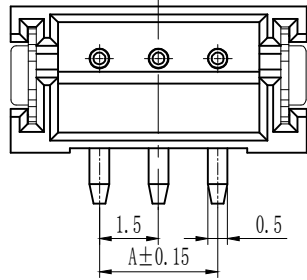

技术参数 SPECIFICATIONS

- ◆间距: 1.5 Pitch:1.5
- ◆适用线规: AWG#26-#32  
Applicable Wire:AWG#26-#32
- ◆额定电压: AC,DC, 50V (有效值)  
Voltage rating: AC,DC, 50V(rms)
- ◆额定电流: 1A, AC, DC (AWG#28)  
Current rating:1A, AC, DC (AWG#28)
- ◆耐压值: 500V AC/minute  
Withstand voltage:500V AC/minute
- ◆工作温度: -25℃~+85℃  
Working Temp:-25℃~+85℃
- ◆绝缘电阻: ≥500MΩ  
Insulation resistance:≥500MΩ
- ◆接触电阻: ≤20mΩ  
Contact resistance:≤20mΩ

材料 MATERIAL

- ◆绝缘体: 尼龙9T, UL94-V0  
Insulator:Nylon9T, UL94-V0
- ◆接触针: 黄铜  
Contact PIN:Brass
- ◆焊片: 磷铜  
Solder tab: Phosphor bronze

TOLERANCE:	
X.	±XXX
.X	±0.20
.XX	±0.10
ANG.	

**STO** 上海狮拓电子科技有限公司

THIRD ANGLE PROJECTION

签名	_____
日期	_____
审核	_____
日期	_____

客户确认	
<input type="checkbox"/> 承认	_____ 日期 _____
<input type="checkbox"/> 驳回	_____ 日期 _____

ZH1.5T-1-LT-NA